

The dealer is responsible for ensuring unfettered behind the wall access so the letters can be properly installed.

NOTE: All signage and locations are as prescribed by Mercedes-Benz USA, LLC.

Any revisions requested of these sign selections or their configuration on the site or building facades shall require prior written approval from MBUSA Dealership Facility Planning.



2655 International Pkwy., Virginia Beach, VA 23452
 PHONE: (757) 427-1900 - Fax (757) 430-1297
 www.AGISign.com

Client: Mercedes-Benz USA	Scale: NTS	Date Created: 6/22/16 mah
Project Title: MB Somerville, MA	Proposal:	Date Revised: 8/17/16 mah 8/31/16 mah



Mercedes-Benz

MB Somerville, MA

Siteplan

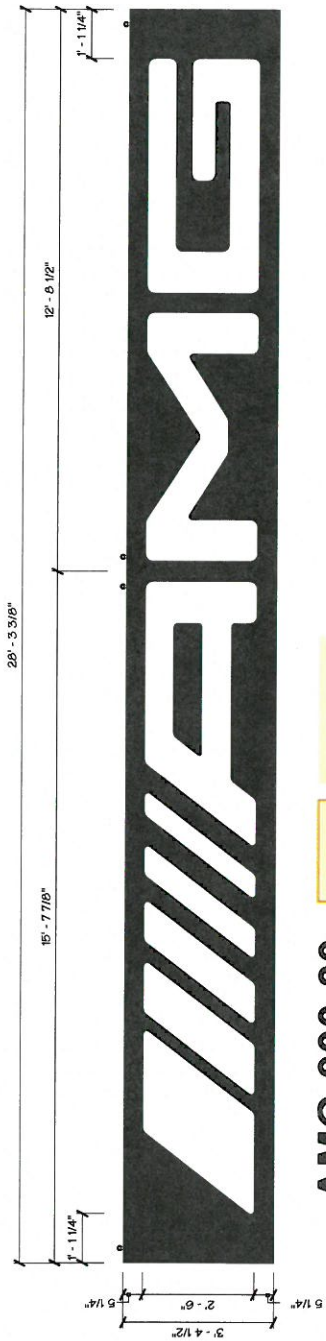

AMG-900-30

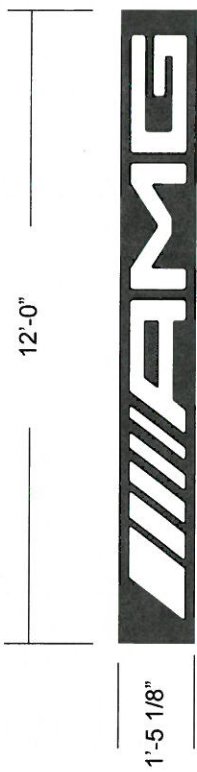

Custom AMG



The dealer is responsible for ensuring unfettered behind the wall access so the letters can be properly installed.

NOTE: All signage and locations are as prescribed by Mercedes-Benz USA, LLC. Any revisions requested of these sign selections or their configuration on the site or building facades shall require prior written approval from MBUSA Dealership Facility Planning.



2655 International Pkwy., Virginia Beach, VA 23452
 PHONE: (757) 427-1900 - Fax (757) 430-1297
 www.AGISign.com

Client: Mercedes-Benz USA	Scale: NTS	Date Created: 6/22/16 mah
Project Title: MB Somerville, MA	Proposal:	Date Revised: 8/17/16 mah 8/31/16 mah



Mercedes-Benz

MB Somerville, MA

Sign Family

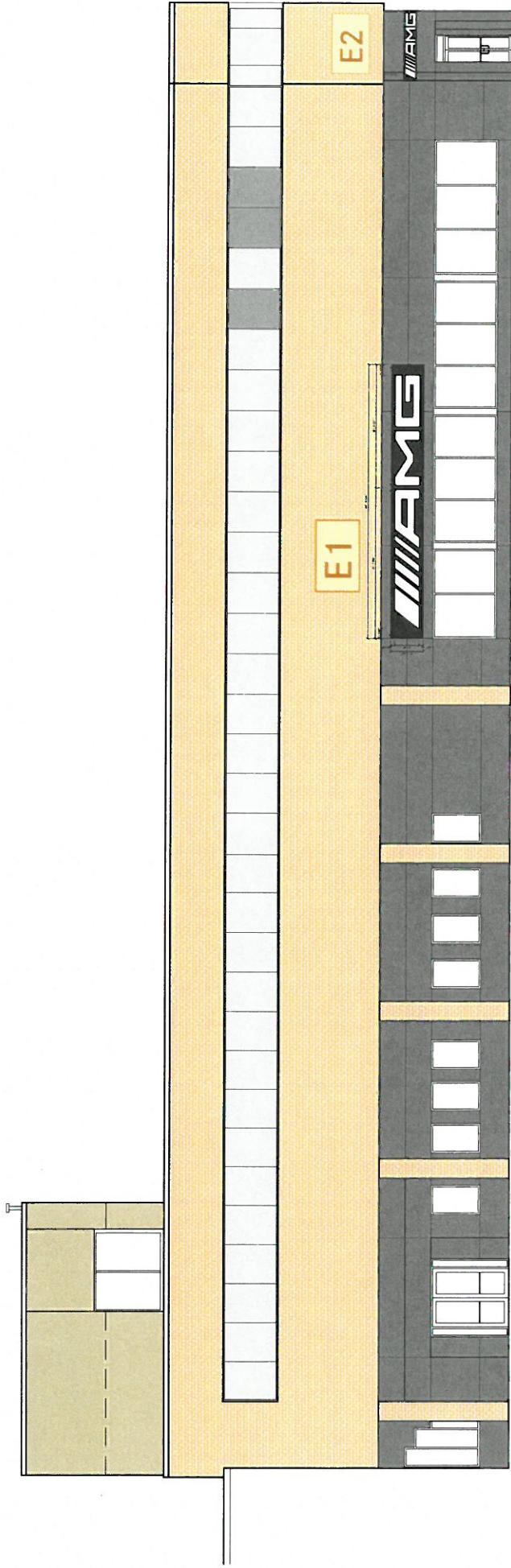

① Front Elevation

The dealer is responsible for ensuring unfettered behind the wall access so the letters can be properly installed.

NOTE: All signage and locations are as prescribed by Mercedes-Benz USA, LLC.

Any revisions requested of these sign selections or their configuration on the site or building facades shall require prior written approval from MBUSA Dealership Facility Planning.



2655 International Pkwy., Virginia Beach, VA 23452
 PHONE: (757) 427-1900 - Fax (757) 430-1297
 www.AGISign.com

Client: Mercedes-Benz USA	Scale: 1/16"=1'	Date Created: 6/22/16 mah
Project Title: MB Somerville, MA	Proposal:	Date Revised: 8/17/16 mah 8/31/16 mah



Mercedes-Benz

MB Somerville, MA

Elevations

EXISTING

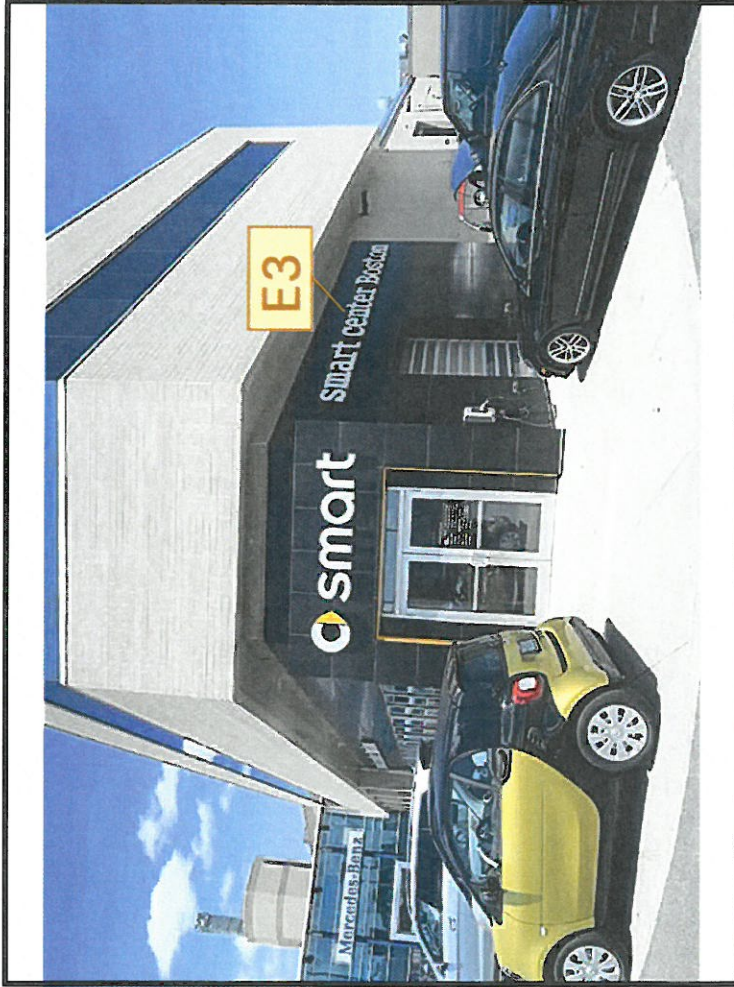

PROPOSED



Remove and dispose of "smart logo/letterset".

The dealer is responsible for ensuring unfettered behind the wall access so the letters can be properly installed.

NOTE: All signage and locations are as prescribed by Mercedes-Benz USA, LLC.

Any revisions requested of these sign selections or their configuration on the site or building facades shall require prior written approval from MBUSA Dealership Facility Planning.



2655 International Pkwy., Virginia Beach, VA 23452
 PHONE: (757) 427-1900 - Fax (757) 430-1297
 www.AGISign.com

Client: Mercedes-Benz USA	Scale: NTS	Date Created: 6/22/16 mah
Project Title: MB Somerville, MA	Proposal:	Date Revised: 8/17/16 mah 8/31/16 mah



Mercedes-Benz

MB Somerville, MA

Elevations